

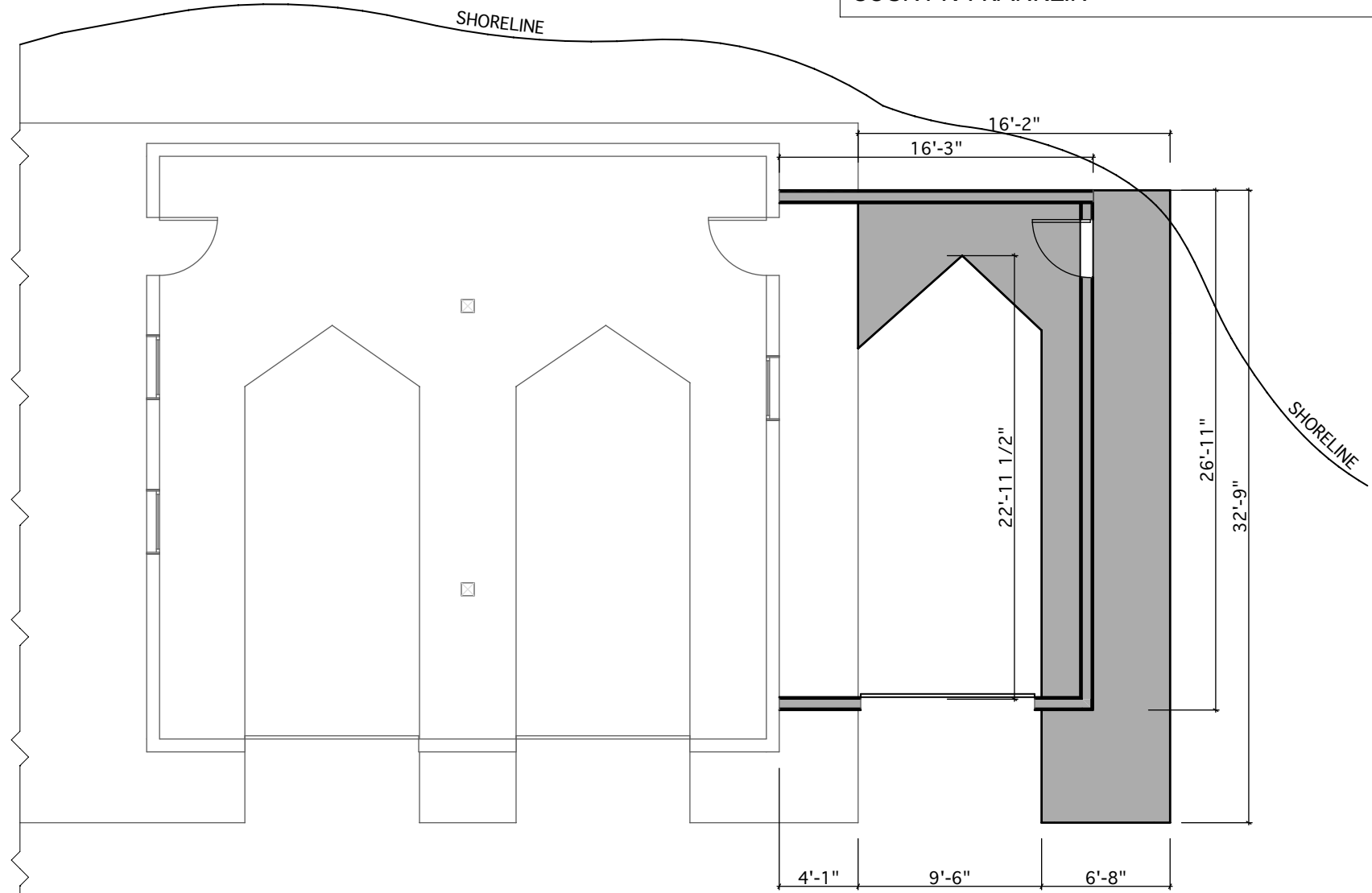



OWNER: ANDREW HAWKINS & LISA WALSH
 LOCATION: SPITFIRE LAKE
 TOWN: BRIGHTON
 COUNTY: FRANKLIN



NEW WALLS	
EXISTING WALLS	
NEW DOCK	
EXISTING DOCK	

ADIRONDACK DESIGN

HAWKINS BOATHOUSE ADDITION		SPITFIRE LAKE, NY	
DATE	REVISIONS	SCALE	A-1.0
1/7/22		1/8" = 1'-0"	

© COPYRIGHT